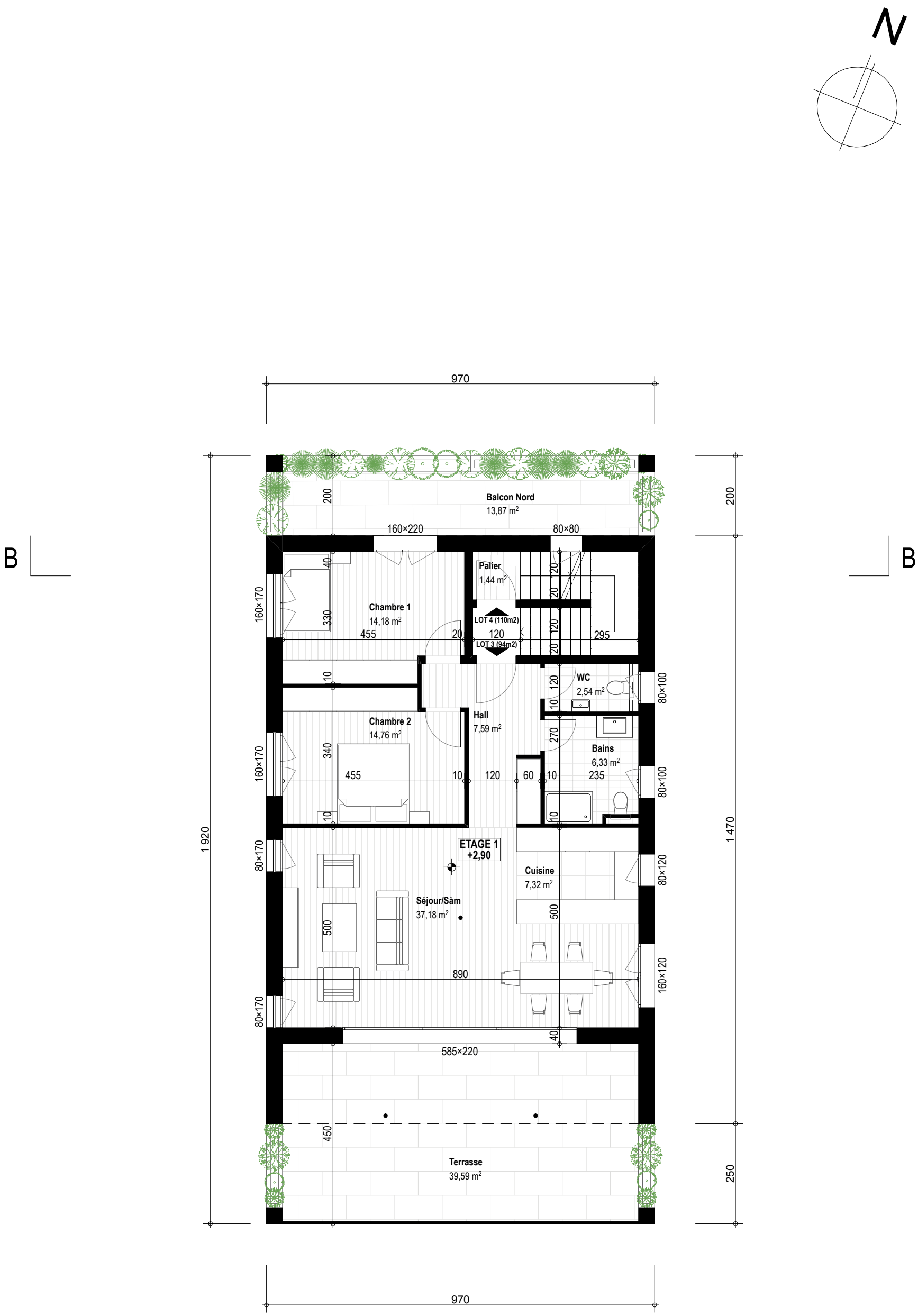
N
B
B
970
Balcon Nord
13,87 m²
200
160×220
80×80
Palier
1,44 m²
Chambre 1
14,18 m²
LOT 4 (110m2)
LOT 3 (94m2)
455
120
295
WC
2,54 m²
Hall
7,59 m²
Chambre 2
14,76 m²
Bains
6,33 m²
455
120
60
235
ETAGE 1
+2,90
Cuisine
7,32 m²
Séjour/Sàm
37,18 m²
890
585×220
Terrasse
39,59 m²
1 920
1 470
160×170
80×100
80×120
160×120
80×170
250
970